



496 Great Ocean Road Port Campbell VIC

3  1  4 

This superb 8.6 acres is situated on the Great Ocean Road between Port Campbell & Peterborough with views of the Southern Ocean. The home offers plenty of space for the entire family with a fabulous open plan kitchen living dining area, a second family room opening on to an amazing outdoor under cover area fully protected. There are three bedrooms all with built in robes a central family bathroom and outside there is a garage with shower room and WC.

In addition, there is a terrific 11m x 20m fully lockup shed with a full concrete floor and power connected and some other older shedding. The property is well watered with plenty of fresh rainwater and Bore for the paddocks and garden.

Price : \$1,350,000
Land Size : 3.52 ha
View : <https://www.falk.com.au/sale/vic/great-ocean-rd-otway-ranges/port-campbell/residential/acreagesemirural/8005595>



David Falk
03 5561 1677



Pia Falk
03 5561 1677

496 Great Ocean Road, Port Campbell

496 Great Ocean Road, Port Campbell
FLOORS: 1

▼ Ground Floor

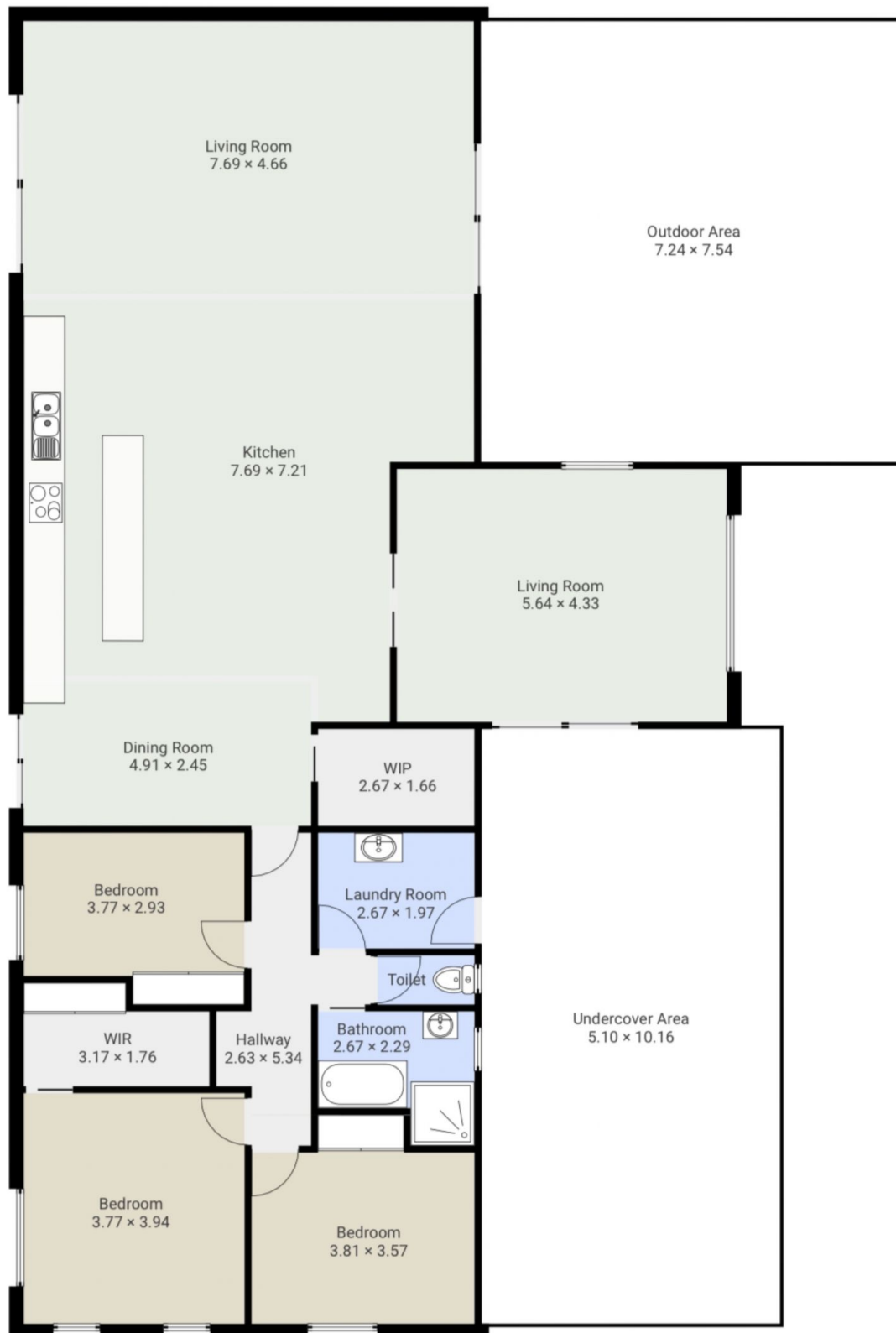

The measurements provided in this real estate floor plan are intended to serve as a general guide and for marketing purposes only. While every effort has been made to ensure accuracy, these measurements are not intended to be relied upon for any purpose, and should not be considered a guarantee of precise dimensions or square footage.

Falk & Co